

Courtesy. Cunard Line

# PASSENGER SHIPS OF THE WORLD

## PAST AND PRESENT

By

EUGENE W. SMITH

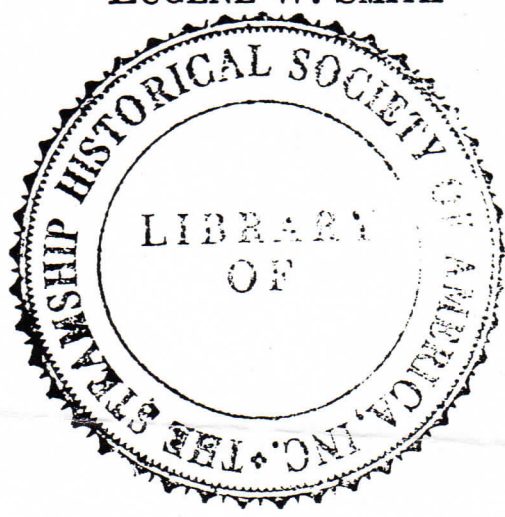

*Published by*

GEORGE H. DEAN COMPANY

645 SUMMER STREET, BOSTON, MASSACHUSETTS, U.S.A.

QUEEN ELIZABETH 2 (1968)

NAME OF VESSEL: WERRA

PORT OF EMBARKATION: BREMEN

DATE OF ARRIVAL: MAY 12, 1884

NUMBER:

528



|                     |    |    |           |         |
|---------------------|----|----|-----------|---------|
| Heinr. Hejcinus     | 23 | m  | laker     | Prussia |
| Joh. Waage          | 27 | m  | carpenter | Prussia |
| Heinr. Holmann      | 17 | m  | joiner    | d.      |
| Alis Karapfr.       | 23 | m  | tailor    | Austria |
| Johann Kocvar       | 23 | m  | labourer  | Bohemia |
| Carl Schrabacher    | 54 | m  | farmer    | Austria |
| Carl d.             | 30 | m  | d.        | d.      |
| Prof. Simschek      | 22 | m  | farmer    | Bohemia |
| Prof. Simschek      | 21 | m  | d.        | d.      |
| Prof. Simschek      | 18 | m  | d.        | d.      |
| Prof. Sehenk        | 18 | m  | d.        | Prussia |
| Prof. Schramm       | 25 | m  | labourer  | d.      |
| Ferd. Marten        | 25 | m  | butcher   | d.      |
| Franz Schor         | 23 | m  | weaver    | d.      |
| Mayer Mayer         | 68 | m  | farmer    | Baden   |
| Prof. Felner        | 20 | m  | brewer    | Bohemia |
| Simon Trojpek       | 33 | m  | tanner    | d.      |
| Vincenz Heinza      | 19 | m  | farmer    | d.      |
| Joh. Ant. Haff      | 25 | m  | labourer  | Baden   |
| Josefa Huka         | 28 | f. |           | Bohemia |
| Willy. Hammerlindel | 31 | m  | farmer    | d.      |
| Kathr. d.           | 27 | f. |           | d.      |
| Anna Fleck          | 23 | f. |           | d.      |
| Augustine Korbcl    | 32 | m  | farmer    | d.      |
| Barbara d.          | 20 | f. |           | d.      |
| Maria d.            | 9  | f. |           | d.      |
| Maria Hoyer         | 40 | f. |           | d.      |
| Josef Berger        | 41 | m  | farmer    | Prussia |
| Theresia d.         | 42 | f. |           | d.      |
| Ferdinand d.        | 7  | m  |           | d.      |
| Alis d.             | 7  | m  |           | d.      |

|     | NAMES                 | AGE.          |         | SEX.         | CALLING.  | The country of which they |
|-----|-----------------------|---------------|---------|--------------|-----------|---------------------------|
|     |                       | Years.        | Months. |              |           |                           |
| 445 | Anna Burger           | 6             |         | f            |           | Prussia                   |
| 6   | Theresia d.           | 16            |         | f            |           | d.                        |
| 7   | Maria d.              | 4             |         | f            |           | d.                        |
| 8   | Sofia d.              | 2             |         | f            |           | d.                        |
| 9   | Frederik Brockmann    | 19            |         | f            |           | d.                        |
| 450 | Johann Schmidt        | 60            |         | m            | labourer  | d.                        |
| 1   | Veronica d.           | 52            |         | f            |           | d.                        |
| 2   | Josef d.              | 25            |         | m            | taylor    | d.                        |
| 3   | Ferd d.               | 20            |         | m            | joiner    | d.                        |
| 4   | Marie d.              | 18            |         | f            |           | d.                        |
| 5   | Johann d.             | 7             |         | m            |           | d.                        |
| 6   | Rosine d.             | 6             |         | f            |           | d.                        |
| 7   | Johann Lehner         | 40            |         | m            | carpenter | d.                        |
| 8   | Veronika d.           | 40            |         | f            |           | d.                        |
| 9   | Anna d.               | 18            |         | f            |           | d.                        |
| 460 | Julie d.              | 7             |         | f            |           | d.                        |
| 1   | Josef d.              | 6             |         | m            |           | d.                        |
| 2   | Rosalie d.            | 3             |         | f            |           | d.                        |
| 3   | <del>Anna Hauke</del> | <del>22</del> |         | <del>f</del> |           | <del>Bohemia</del>        |
| 4   | Anna d.               | 24            |         | f            |           | d.                        |
| 5   | Dorothea Haysuk       | 36            |         | f            |           | d.                        |
| 6   | Franca Wondraeck      | 53            |         | f            |           | d.                        |
| 7   | Theresia Pilas        | 18            |         | f            |           | d.                        |
| 8   | Marie Strawsky        | 16            |         | f            |           | d.                        |
| 9   | Antonie Sejeck        | 21            |         | f            |           | d.                        |
| 470 | Blut. Bellinggen      | 20            |         | f            |           | Bavaria                   |

# Recapitulation

|                               | Adults | Children<br>1 to 7 years | Infants<br>1 to 12 months |                       |
|-------------------------------|--------|--------------------------|---------------------------|-----------------------|
| First Cabin                   | 33 "   | 4 "                      | 3 "                       | = 40 Persons          |
| Second Cabin                  | 41 "   | 5 "                      | — "                       | = 46 do               |
| Storage Pilotoffice rooms     | 10 "   | 2 "                      | — "                       | } = 1121 do           |
| Storage on the Spardeck rooms | 46 "   | 5 "                      | — "                       |                       |
| Between decks                 | 820 "  | 200 "                    | 58 "                      |                       |
|                               |        |                          | }                         | Together 1207 Persons |

of them

|     |    |     |          |    |    |
|-----|----|-----|----------|----|----|
| 42  | do | 13  | Children | —  | do |
| 5   | do | —   | do       | —  | do |
| 834 | do | 202 | do       | 35 | do |

42 Persons Citizens of the  
 4 Persons Transient  
 5 Persons Transient  
 71 Persons Protracted  
207 Persons

J. A. Shinn

Negative number: 20,619

Accession number:

Subject:

WERRA, s.s.  
1882 Glasgow, Scotland  
North German Lloyd

Photographer:

7-94

This photograph may be reproduced only with written permission of the Peabody Essex Museum. The following credit line must be used either adjacent to the production or in the caption:

Courtesy, Peabody Essex Museum, Salem, MA

**Werra** (1882) North German Lloyd.

Built by John Elder & Co., Glasgow, Scotland. Tonnage: 5,109. Dimensions: 438' x 46' (455' o.l.). Single-screw, 17 knots. Compound engines. 6,400 I.H.P. Four masts and two funnels. Iron hull. Passengers: 125 first, 130 second, 1,000 third. Maiden voyage: Bremen-Southampton-New York in October 1882. Transferred to Mediterranean-New York route in 1891. Sold to Italian shipbreakers in September 1901. Broken up at Genoa in 1903. Sister ship: **Fulda**. Similar to the **Elbe**. Note: These passenger ships were of a group of nine express liners built in Scotland for the North German Lloyd. They did much towards giving the line a mark of prestige, which the North German Lloyd has maintained through the years that followed.

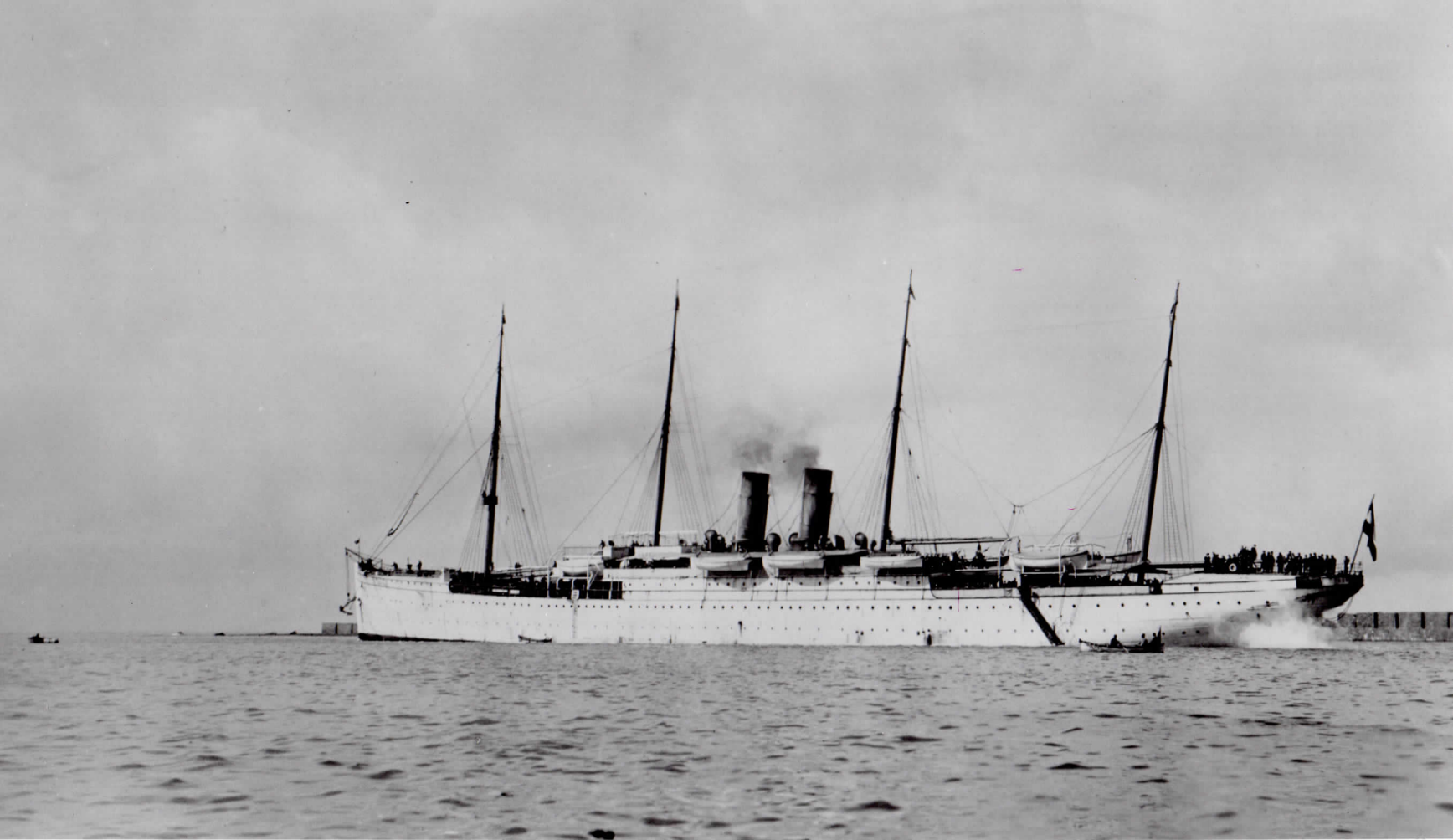

Courtesy, Peabody Essex Museum, Salem, MA